



# CIRCLE PROGRAM

2019 ANNUAL REPORT

Providing New Opportunities for New Hampshire Girls for Over 26 Years





**The change that started in 2019, on both an organizational and individual level, continues into 2020 as Circle Program said goodbye to long-time Executive Director Kathy Kearns, who retired after serving Circle for 11 years.**

## Letter from THE PRESIDENT

**A**s I reflect on the past year for Circle Program, I think about an additional “C”, Change, that was a major theme of 2019. Circle welcomed Jamie Capaul, a longtime Circle advocate, as the new Program Manager shortly before the 2019 camp session started. Jamie, along with Camp Manager Lindsey Collins (also a Circle champion who recently joined the program full-time), jumped right into making memorable and life enhancing activities for the girls to experience during camp. They took advantage of more space for teaching at the new waterfront area to bolster the water skills curriculum for the girls and to provide opportunities for LITs (Leaders-In-Training) to earn their lifeguard certification. Away from the water, the principles of Leave No Trace were introduced, building girls’ personal responsibility for leaving nature the way they found it during their outdoor adventures.

This confidence and caring, honed during the summer activities, was seen in action firsthand as the Circle girls gave back during the Fall fundraiser Talent Show at the Flying Monkey, confidently selling raffle tickets, helping thank Sponsors, and performing an act in the show that was choreographed by one of their own. Anyone in the audience that night could feel the pride the girls felt for the program and their contribution towards making the event a success.

The change that started in 2019, on both an organizational and individual level, continues into 2020 as Circle Program said goodbye to long-time Executive Director Kathy Kearns, who retired after serving Circle for 11 years. It has been a privilege to work with Kathy during my board tenure and directly experience her commitment to Circle. I have seen her hard work on behalf of our organization, her dedication to Circle’s mission and her willingness to take on any task, no matter what it was, to serve the organization. While change can be a challenge, there is also the opportunity to reflect and to grow. We wish Kathy the best in her retirement and are looking forward to continuing Circle’s work empowering girls with our talented and dedicated staff team whose passion and commitment to the girls is truly inspiring.

I am deeply grateful to be a part of an organization working to help girls realize their full potential, and I am excited to be a part of what 2020, and beyond, holds for Circle Program!

Sara Crane

A handwritten signature in black ink that reads "Sara Crane". The signature is fluid and cursive, written in a professional style.

President

THANK YOU  
for your support!

We appreciate the generosity  
of all of our supporters  
including those who wish to  
remain anonymous

We have endeavored to present accurate  
information and to list all gifts. Please accept  
our apologies for any errors or omissions.

## Visionaries' Circle

Honoring Donors of \$5,000+

Peter Blakeman  
Charles Braxton  
The Jack and  
Dorothy Byrne Foundation  
Charles Foundation, Inc.  
Cogswell Benevolent Trust  
Dorothy Gould Cook  
Memorial Fund  
of the NHCF

Coit House Fund  
of the NHCF  
Sandy & Selina Colhoun  
Audrey Hillman Fisher  
Foundation, Inc.  
Lisa Gelfand Family Fund  
of NHCF  
Granite United Way  
Greater Lakes Region  
Children's Auction  
Richard and Heather Hart

Thomas and Kemp Hill,  
Norcross Fund Fidelity  
Charity  
The Linden Foundation  
Timothy & Elaine Mann  
Ben and Shani McLane  
Linda and Andy McLane  
Meredith Village  
Savings Bank  
New Hampshire Charitable  
Foundation Grant

New Hampshire Marathon  
New Hampshire  
Women's Foundation  
Hank and Polly Parker  
Paul and Betsey Shiverick,  
The Shelter Hill Foundation  
Speare Memorial Hospital  
Summer Food Program  
TOSA Foundation  
Karen and Eric Werner  
Madeline G. von Weber Trust

## Sponsors' Circle

Honoring Donors of \$3,000+

Anonymous of the NHCF  
3M Tilton  
Gerald O'Reilly and  
Kathleen Behrens  
Janet and Richard Cocchiaro  
The Common Man  
Bea and Woolsey Conover  
Fund of the NHCF  
Jean and Sward Grunst  
The Samuel Hunt Foundation  
Marnie Schultz  
Rolfe and Rumford Advised  
Fund of the NHCF  
Charles and Nancy Wilder  
Designated Fund  
of the NHCF

### A Note of Gratitude from

## Kathy Kearns – Retiring Executive Director

**As I retire from Circle Program, I return to the mantra that has always been an integral part of Circle's core values and culture: "Gratitude is the Attitude!"**

I am so grateful for:

- The Mentors who have unselfishly given of their time and talents to become a caring, consistent presence in the life of their Circle girls;
- The Donors who understand the need for supporting this organization for both the short- and long-term;
- The Board members who have offered me their sound advice, constant support during challenging times, and mindful oversight of the mission;
- The Staff members who have made the Circle Program more than just a job, or an opportunity for self-aggrandizement, but rather a dedicated focus of their lives;
- The Girls and Teens of Circle Program who are a testimonial to this organization. I have been grateful for the opportunity to watch them grow, mature and become young women who are assets to their families and communities and testaments to the value of Circle Program.

I am grateful for the past eleven years of my affiliation with Circle Program and look forward to watching you take our work to the next level and higher heights of success! My best wishes for the years ahead.

Sincerely,

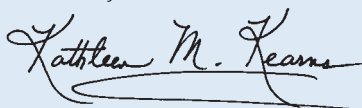

Kathy Kearns



“

**Thank you for  
making it possible  
to hang out with  
my friends for a  
few weeks over  
the summer.”**

## Founders' Circle

Honoring Donors of \$1,000+

Anonymous  
Andrews Construction  
Company  
Anita Fund of the NHC  
Catherine Barrett  
Scott Bishop Homes  
George and Nancy Bolln, Jr.  
Jacques and  
Carole Bonnet-Eymard  
Anne L. Bryan  
Bryant Paving LLC  
D.L. Carlson Investment  
Group, Inc.  
Martha Chandler  
Captain Douglas DiCenzo  
Camp Fund  
Dow Family Trust  
of the NHC  
Michele and Andrew Dubois  
Elkin Charitable Trust  
Priscilla Gemmill  
Gilford Rotary Club  
Girls Of Onaway  
Granite United Way  
Chris and Martha Grant

Parker Griffin and  
Camille Bharucha  
Mary Guy  
Thomas W. Haas Fund  
Hilltop Foundation  
John and Lori Hyslip  
Betsy and Harold Janeway  
Matthew S. LaFontaine  
Robert and Sylvia Larsen  
Susan Lynch  
David and Joan Martin  
The Martin-John LaFoley  
Fund  
Maroun Family Foundation  
Mary Ann and John McRae  
Peter and Alida Millham  
Meredith Bay Partners LLC  
Jay and Jennifer Mullins  
New Hampshire  
Electric Co-op  
Todd & Amy Nordblom  
Northeast Delta Dental  
James & Elizabeth O'Grady  
Daniel F. O'Neill  
Seton O'Reilly  
Camp Pasquaney  
Plymouth Rotary Club  
Jane & Mark Pompa

“

**Thank you so much  
for making it possible  
for me to make such  
amazing friends  
and making me feel  
like I finally fit in  
somewhere.”**



James Potash and Sally Scott  
Brooklyn Raney LLC  
Rockywood-Deephaven  
Camps  
John Rogers  
Rotary Club Of Concord  
George and Sharon Tyler  
John and Jill Schiffman  
Margaret Shiverick  
Stephanie Smith  
Miriam and Robert Smith  
Paul and Sharon Steinwachs

Tom and Susan Stepp  
R. Gregg and Lisa Stone, III  
Walter and Shirley Strauch  
Jean and Murray Swindell, Sr.  
Phillip Twombly  
John F. and Pat Weeks  
Laurie and Doug Whitely  
Ruth Angeline Whitley  
Memorial Foundation, Inc.  
Winsheblo Fund of the NHC

## Leaders' Circle

Honoring Donors of \$500+

Anonymous  
Joan Allison  
John Arnold  
Robin Bagley  
Richard and Ruth Barney  
Nancy Barrett  
Ken and Eleanor Batchelder  
Carol and Richard Binder  
Bristol Rotary Club  
Vincent J. Broderick  
Captain Douglas DiCenzo  
Camp Fund  
Dennis Card and  
Maureen McCanty  
David and  
Rosamond Carlson  
Tiffany Cayarga  
CCI  
William Chapman  
William and Nancy Dailey  
Donald and Martha Doblén

“

**Thank you for helping to make Circle  
Camp possible. Without you camp  
wouldn't be what it is and we wouldn't  
have made all these lifelong friends...”**

Frank and Helga Doyle  
Michael Feehly  
Arthur and Melanie Gajarsa  
Elizabeth Gemmill  
Gilford Community Church  
Ernest and Margaret Greene  
Marcia Hayward  
Thomas and  
Elizabeth Kelsey  
Mary Kimmel  
Kiwanis Club Of Laconia  
KTM Auto Inc.  
Barbara and Sam Laverack

Lisa's Personal  
Training Studio  
Martha and  
George Macomber  
Roxanne Makris  
Bob and Sue Martins  
Missy Mason  
James Mitkonis  
Rosemary A. Moukad  
Moultonboro Lions Club  
Peter and Kris Nordblom  
Northland Construction LLC  
Overhead Door Options, Inc.  
Penny Pitou

Ari Richter  
David and Rebecca Sinkler  
Carol and Gary Sobelson  
Carol M. Southall  
Speedway Children's  
Charities  
Jean and  
Murray Swindell Sr.  
Larry and Pam Tarica  
Brian and Amy Werner  
Dean and  
Jacqueline Williamson  
Mark and Susan Zankel  
Barbara and Bill Zeckhausen



## Partners' Circle

Honoring Donors of \$250+

Anonymous  
Fletcher W. Adams  
Colin and Melody Anderson  
Lucynda Anderson  
Annie's Overflow Cafe  
Richard and Linda Beyer  
Bridgewater Power  
Company  
David and Mavis Brittelli  
Robert Broadhurst  
Joan Bromley  
Larry Carlson  
Chocorua Chapel Association  
Congregational Church  
Of Laconia  
Cozy Cabin Rustics  
Jennifer Crane  
Glenn and Susanne Currie  
Custance Brothers  
Woodworking, LLC,  
Adam De Boor  
Lynn & Harry Decker  
Robert and Cathy Denious  
Dirt Designs  
Dunkin' Donuts  
Rod and Gail Dyer  
Earick Family  
Randy Eifert  
Ken and Jenny Evans  
Daniel and Cherly Farley  
Ron and Wendy Fisher  
Maureen Fitzgerald  
Tony Fitzherbert  
Ann Giles  
Jim Gleich  
Lawrence and  
Katherine Graff  
Barbara Harris  
Jane & PT Hart  
E.M. Heath  
Hebron Area  
Women's Group  
Bill Hendrickson  
Irwin Automotive Group  
Helen L. Jennings  
Warner W. Kent  
Florence LaPorte  
Daniel Ryan  
DeeDee Monahan  
Roger and Carol LaFontaine  
Jessica Geiben Lynn  
Kurt and Emily Magnus

“

**We are grateful for  
our amazing camp  
that you have made  
possible for us and  
more importantly,  
for our special  
memories.”**



Masonic Charitable  
Foundation, Union Lodge  
Melcher & Prescott  
Agency, Inc.  
Meredith Rotary Club  
Laura Milliken and  
Mark Seymour  
Roger and Sandra Minnick  
Moultonborough  
Women's Club  
Katheryn Mudge  
William and Pamela Mueller  
New England Associated  
Grocers Inc.,  
New England Nordic  
Ski Association  
NH Masonic Charitable  
Foundation  
NH Mutual Bankcorp  
Joyce DeWolf and  
George Palmer  
Peabody and  
Smith Realty, Inc.  
Charles Platt



## Nancy Lindsay Memorial Fund 2019

Peter L. O'Reilly and Rebecca Hewitt  
Lindsay S. Scott  
Gerald O'Reilly and Kathleen Behrens  
Seton O'Reilly

## Stock Gifts

Anonymous  
Robert and Sylvia Larsen  
Kathleen and Gerald O'Reilly  
Behrens and Seton O'Reilly  
Stephanie Smith

## Matching Gifts

Richard Binder	Frontier Capital Mgt. Co.
Paul & Jane Hart	GE
Lucynda Anderson	Gap Inc.
Robert Luiso	State Street Foundation Inc.

Plymouth Congregational  
Church  
Ivan & Barbara Quinchia  
Mr & Mrs Robert Rukus  
Six Burner Bistro  
Golda Schohan and  
Nils Skorve  
Dorothy Smith  
Carol M. Southall  
Robert and Carol Stewart  
Sharon Swindell  
Tilton-Northfield  
Rotary Club

Unitarian Universalist  
Church Of Concord  
Barbara Van Sickle  
Bella and Gordon Vittum  
Susan Ware  
Robert and Binney Wells  
Susan Weatherbie  
Robert and Carol Weissman  
White Mountain  
Athletic Club  
Rachel Williams  
John and Shirley Woodward  
Zonta Club Of Southern ME

## Friends' Circle

### Honoring Donors of \$100+

Anonymous  
Kimberly Alexander  
Christa Allen  
Hugh and Tigh Antrim  
Howard Baetjer  
Susan Baldini  
Alan and Janice Barnard  
Joseph Beuparlant  
Paul and Nancy Beck  
Robert and Pamela Bethel  
David and Dianne Bird  
T. M. and Elizabeth Birdsall  
George and Marilyn Blaisdell  
John Blessing  
Jeanne and Don Boese  
Spencer Bolln  
Donna Borges  
Virginia and Robert Bradley  
Alexandra Breed and  
Doug Hill  
Justin Broderick  
Mary Broderick  
Lawrence Brownell  
Jay Buckley  
William and Melinda Burns  
John and Louise Cadwell  
Judith Caldwell  
Café Monte Alto  
Catherine Callahan  
Camelot Acres  
George Carr  
Chase Street Market  
Ron and Jan Collins  
Erin Colons  
Patricia C. Come  
Conklin and Reynold, PA  
Anne Conolly  
Margaret M Conver  
Martha Copithorne  
Richard and Joyce Cowern  
Catherine Crane  
Francis (Bud) and  
Mary Crane  
Irene Cucina  
Penelope T. Curtis  
Jewssica and Will Davis  
Patrick and Linda Decker  
Catherine DeLaura  
Gus Demeo  
Robert Dempsey  
Todd and Laura DeSisto  
Diane DeStafano

James and Bonnie Doherty  
Kate Donahue  
Glenn Dorr  
Lawrence and  
Elizabeth Draper  
E.M. Heath, Inc.  
Eastern Star  
Sawhegenit Chapter 52  
Richard and  
Georgene Fabian  
Al and Betsey Fal  
Charles and  
Charlotte Faulkner II  
Kyle Fellers  
Karen Ferguson  
Bruce and Carolyn Field  
Francis and Amanda Finizio  
Shehan, Tobin and  
Food, PLLC  
Franklin Savings Bank  
Don and Janet Frisch  
Ray Gagnon  
Gap, Inc.  
Gemstar Gemstone's Co.  
David and Barbara Godbout  
Lyn and Gary Goodnough  
Jody Goodrich and  
Daniel Moore  
Edward and Gayle Gordon  
Barbara C Gribbel  
Phyllis Hamblet  
Jeffrey Hale  
Jane & PT Hart  
Kathleenn Hedburg  
Bruce and Parrish Hermanos  
Shirley and Michael Jacob  
William and Anne Jacobi  
Linda Egli Johnson  
William and Nancy Johnson  
Lisa Judelson  
Kevin and Sandra Kelly  
Fred and Katharina Kelsey  
Sheryl Kennedy  
Jeffrey Key  
Mary Kimmel  
Robert and  
Lorraine Kingsbury  
Maureen F Lamb  
Roger and Jennifer LaRochelle  
Valerie Laskos  
Gordon and Jeanne Lewis  
Heidi Lewis  
Christine Louis  
Ronald and Lori Magoon  
Anne Carter Mahaffey

Mitch Manseau and  
Phyllis Rockwell  
William Marcus  
Barbara and Ted McCahan  
John J. McCormack  
Kathleen A. McGuire  
Thomas and Claire McGreal  
Dough and Sue McLean  
Stephen McMahan and  
Grace Freije  
Pam and John McPherson  
Meredith Altrusa Club  
Dana and Jane Merrithew  
David Metcalf  
Brendon Michael and  
Staci Reardon  
Cynthia Anne Milender  
Mill #3  
Jocelyn and Donald Miller  
Miracle Farms  
Landscape Contractors  
M & M Scoops  
S. Harbaugh Moore  
Lisa Mowery  
Robert and Alice Muh  
Ellen M. Needham  
Margaret and Richard Nelson  
William and Connie Nobles  
Northway Bank  
Jim, Kim and Emily Nute  
Merelise O'Connor  
Peter L. O'Reilly  
Ronald and Debra Parr  
Lynn Passanisi  
Peppercorn  
Dorothy Peterson  
Gene and Meg Piana  
William Porter  
Brent and Wendy Powell  
Jordan Prouty  
Laurie Pzena  
Anthony and Cynthia Quinn  
Janice Quintal  
Robert Rier  
Alison and Robert Ritz  
Alain and Nancy Rousset  
Kenneth and Nancy Ruhm  
David Ryder  
Judy Ryerson  
Sandwich Ladies Aid  
Ileana Saros and  
Gerald Lauther  
Valerie and John Scarborough  
Molly Scheu  
Jeffrey and Megan Scipione

Lindsay S. Scott  
Curtis and Cornelia Scribner  
Lois and Marty Sechehay  
Betty Seeler  
Carol M. Southall  
Spirit of Dance Awards  
Dan Stack  
Max and Helga Stamp  
Brianna Stephens  
Judith E. Sterns  
Kenneth and Ilene Stern  
Robert and Carol Stewart  
Peter and Judith Strople  
Richard and Ruth Stuart  
Walter Swap and  
Dorothy Leonard  
Jack and Diane Terrill  
The Taylor Independent  
Resident's Association  
Teri Thinnis-Whitman and  
Thomas Whitman  
Eric Thomas  
John and Carol Thompson  
Cindy Tomlinson  
Edward Touhey  
Sharon Treichler  
Paula and Paul Trombi  
Roger and Mimzie Uhler  
David and Gerry Wall  
Kent and Mary Alice Warner  
John F. and Pat Weeks, Jr.  
Ken Weidman  
Barbara S. Weston  
Rich and Kathy Weymouth  
White Mountain College  
for Pets LLC  
Laurie and Doug Whitley  
Bruce and Betsey Whitmore  
Rachel Williams  
Charles Willing  
Wish Starr Properties  
Nancy Wolf and  
Jacob Rosengarten



## Supporters' Circle

### Honoring Donors of \$1 - \$99

Mark Aldrich and  
Wendy Wipprecht  
Thomas and Susan Amlicke  
Diane Arsenault and  
Peter Pirnie  
Art Escape  
Leslie Avery  
David and Jolen Aubin  
Amey and Scott Bailey  
Alan Barrett  
Barbara Beal  
Katherine and Joseph Behre  
Joan and Frank Behrendt  
Robert and Pamela Bethel  
Thomas and Ann Blair  
Harry and Anita Blood  
James Bogrett and  
Sharon Crane  
Rachel Brandli  
Susan Coe Brown  
Nancy Bruce  
Robert and Louise Bulkeley  
Charles and Sybil Buell  
Ginny Burnham  
Frances Burnell  
Philip and Judith Bush  
Marion Burns and  
Jim Childs  
Jamie Capaul  
Debbie and Peter Carter  
Sally and Hopkins,  
Jerry Carver  
Pat Casey  
Dina Chaitowitz  
David and Ann Cioffi  
Mary Collins  
Concord Dance Academy  
Constantly Pizza  
Maureen and John Convery  
Gordon Cormack

Phyllis Corrigan  
John Crafts  
Edwin Cragin  
Linda Crawford  
Janice Curnan  
Mark Dacey  
Jessica and Philip Deeney  
George DeVito  
Agnes and Patrick DiAmbrosio  
Katharine Didier  
Janet Doner  
Jennifer Duby  
Walter and Caroline Dueger  
Cynthia M. Dussault  
Malcolm and Andrea Eaton  
Valerie Ferland  
Linda and Family Filker  
Gustaff and Whitney Fish  
Paul and Cheryl Fitzgerald  
Paul and Judy Floyd  
Norma Formeister  
John Francis  
Patricia Francis  
Paul and Charlene Fraser  
Joel and Melody Funk  
Meredith Funston  
Grace Gravey  
Maire Gerli  
Peter and Jo Goodwin  
Barbara Greenwood  
James Gregg  
Dean and Janet Gulezian  
Stephen and Beverly Gunther  
Sara Hage  
Hannaford  
Michael Hanrahan and  
Aimee Wadeson  
Paul and Mary Hazelton  
Maureen Heller  
Wendy Hills  
Peter Hollman  
Sandra Jones  
Peter and Fifi Kampf

Heningham and  
Davis Kennedy  
Ruth Kennedy  
Mary Kimmel  
Kathy Kingston  
James Koch  
Ellen Koenig  
Lucy Kondry  
Patricia A. Lanciani  
Barbara S. Lauterbach  
Barbara Laverack  
Christopher and Gay Legg  
Nancy Leighley  
Matty Leighton  
George and Anne Levine  
Bernadette Loesch  
Bob Luiiso  
David and Marilyn Lynch  
Gary MacDonald  
Terry and Peg MacDonald  
David Marcus  
Michael Marino and  
Lee Ann Moulder  
Jim and Fran Marshall  
Peggy Martin  
Kelly Mask  
Ted and Barbara McCahan  
Mary Ann and John McRae  
MegaPrint  
Meredith Altrusa Club  
Marie Louise Metzger  
Laura Milliken and  
Mark Seymour  
Greg Mulready  
Jim, Kim & Emily Nute  
Bridget O'Brian  
Harriette W O'Brien  
Elizabeth O'Neill  
Patty O'Neill  
Jessica Orol  
Richard and  
Winnie O'Shaughnessy  
Karen Overton  
Bonnie and Timothy Page  
Gail Paine  
Janet Panagoulis  
Lynn Passanisi  
Martha Pearson  
Barrie Pendergast  
Nick and Ruth Perencevich  
Peter's Images Unlimited LLC  
Jeff and Gayle Phelps  
Granthia Preston  
Jordan Prouty  
Shirley and Anthony Quinn

Marie Randolph  
Enid and David Reed  
Mark and Ruth Reingold  
Jake Remley  
Harriet Resnicoff  
Sara Richards  
Patty Rockensies  
Gloria Kay Rogers  
Micheline Roy  
David and Monique Scharlotte  
John and Susan Scudder  
David and Maureen Serighelli  
Cheryl Sinclair  
Carol Snow-Asher  
John and Susan Spaeth, III  
Judith Spivak  
Celeste St. Pierre  
Sara Jayne Steen  
Stella Hair Boutique  
Sydney Stewart and  
Diane Potter  
Frank Stevens  
Victoria and  
Christopher Stigum  
Rusty and Natalia Strong  
Andrew R. Supplee  
Hubert and Nancy Sycamore  
Olivia H Tarleton  
James Thorsen  
Gordon and Elisabeth Tobin  
Cindy Tomlinson  
Sharon Treichler  
Alice Tweedy  
Martha Twombly  
Angie Van Sickle  
Peter and Prudy Van Winkle  
Brooke Wakefield  
Carol Ward  
Lisa Wardlaw  
Joan and Scott Warren  
Mary Washburn  
Ed and Marion Weber  
Sherry Weeks  
Ken Weidman  
Diane Wells  
Audrey Werner  
Tracy White  
Sally Widerstrom and  
Joyce Weston  
Marj Wilkinson  
Rachel Williams  
Julie and Michael Willis  
Linda Wirth  
James Wittebol  
Shirley Ziebarth

“

**Thank you for making it possible to have  
the most fun summers. I've made so many  
memories with my friends and counselors.”**

# Through a Mentor's Eyes

By Jane Weber



Jane and Rachel

On January 26th, Rachel and I attended the musical Annie at PSU. It was exciting because we both knew people in the cast and we got to see them shine on stage. Also, during intermission Rachel saw Lindsey (from Circle, who was there with her son), and Fox (from Circle), and “Chief,” who was her favorite counselor from camp last year. She was so delighted to see Chief that she cried! She also remarked that Lindsey “is like a second mom.” In fact, when I was interviewing her about this article, she pronounced

that being part of Circle program was like having a second family.

I became part of Rachel's Circle family because adolescents have always been part of my adult life, first as a teacher and then as a parent. I knew I'd miss all that teen energy once my own teens left home. Luckily, I'd always had my eye on Circle Program for the summer camp piece that made it different from other mentoring programs, so I became a mentor.

Rachel was a friendly, energetic sixth grader when we became Circle friends, and she's now a friendly, energetic 16-year-old in her sophomore year of high school. She remains clear as ever on her opinions, and she has no tolerance for bullying or dishonesty. In our years together we've shared many activities, such as hiking, snowshoeing, bird-banding, visiting museums and art galleries, traveling by train through scenic Vermont, horseback riding, skiing, swimming, longboarding (Rachel flies!), ice-skating, photography, mini-golfing, live theater, and restaurant dining. Some outings were bigger hits than others, but Rachel has always been willing to try new things.

Because of Rachel, I now know someone

who takes MORE cat photos than I do myself. Also, through Rachel's guidance, I've cultivated an appreciation for all-things-peppermint and all-things-potato. Best of all, I've seen a very resilient young person navigate, with grace, all the challenges of this world—evolving friendships, breakups, stressful family events, and disappointment when she doesn't reach a goal she set for herself. Rachel has unusual wisdom and she's true to herself every day. I remind her of this often!

I asked Rachel for a roundup of what she likes about Circle and she started by talking about camp, how she's met so many girls that she might not know otherwise, and what a blast it is every year. I asked her about the mentoring piece and she said she values having someone she can talk with easily. (I agree that we talk easily, and we discuss ALL things.) As for changes I've seen in Rachel, I've seen her confidence grow due to working her first job: Dunkin Donuts, full-time summer of 2019 and part-time during this school year. She's starting to form ideas for what comes after high school, whereas a few years ago the future was a big blank. Rachel would like to attend college! To that end, this week she plans to open her very first bank account.

## 2019 by the Numbers

**81**  **MENTORS**

**\$10,880**   
In Kind Donations by Mentors

**36,859**   
Miles Traveled by Mentors

**3,655**   
Hours Donated by Mentors

Since we began...

**583** Girls lives have been impacted by Circle Programs Summer Camp and school year programs.

**435** Volunteer Mentors have given the incredible generous gift of themselves to these girls.



“

Thank you for making camp possible for girls like us. We appreciate your kind and generous hearts. Especially for girls in low income households. You make our dream summers come true.”



# Thank you Circle Mentors!

What an incredible generous gift these 81 women gave throughout 2019 to the girls and teens they volunteer to mentor! Circle Program Mentors are a key element toward accomplishing our mission.

This year, our Mentors spent 3,655 hours with their partner mentees, drove 36,859 miles fulfilling their volunteer commitment, and contributed a total of \$10,880 of in-kind donations.

Oprah Winfrey said, “A mentor is someone who allows you to see the hope inside yourself.” A most heartfelt thank you to each of you remarkable women!

Hannah Ackerman	Elizabeth Corell	Mary Hall	Charlene McCarron	Michele Sirles
Samantha Ahern	Sarah Daley	Karen Hanks	Jennifer McMahan	Fox Smith
Lucynda Anderson	Tracy Dassatti	Donna Harris	Lisa Mowery	Sharon Smith
Hillary Ayers	Patricia Dietz	Ashley Hoyt	Susan Murphy	Dottie Stahler
Tiffany Baert	Nancy DiPietro	Polly Ingraham	Beth Musto	Mary Jo Stephens
Debbie Bolduc	Alicia Doucet	Diana Johnson	Jeanne O’Callaghan	May Stewart
Lori Borrin	Kristie Ennis	Jamie King	Linda Olmsted	Leslie Sturgeon
Rachel Brandli	Julie Flynn	Lieza LaFontaine	Patty O’Neill	Cindy Tomlinson
Sheryl Brochu	Jeannie Forrester	Linda LaPrad	Deandra Perruccio	Brenda Voydatch
Carol Cannon	Brenda Fusco	Tammy Levesque	Leigh Ann Reynolds	Gina Wagner
Jamie Capaul	Frances Gonsalves	Rebekah Lewis	Norma Ross	Barbara Ward
Loraine Cathy	Rebekah Gonzalez	Susan Lynch	Lizabeth Rossner	Jane Weber
Christy Cegelski	Katie Gray	Ann Mari Lyons	Sarah Sleeper	Tracy White
Katie Chamberlain	Amy Greene	Suzy Martin	Deborah Schachter	Marj Wilkinson
Jean Clarke	Alyssa Greenler	Kathy Anne Mathis	Barbara Sewall	Amy Wilson
Martha Cloutier	Christina Gribben	Christine Matzke	Sally Sheffield	Tracy Woodaman
Lindsey Collins				

## Citizen Scientist Project: Tick Collection and BeBop Labs

By: *Lindsey Collins*



During our 2019 summer camp season, Dr. Kaitlyn Morse, founder and driving force behind BeBop Labs in Ashland, NH, educated our girls camp participants and the staff about the various types of ticks found in this region. BeBop Labs is a 501(c)3 organization whose mission is: To create and foster a scientifically-minded community that actively works together to tackle issues affecting human health and our environment. BeBop Labs is

presently working on 3 projects:  
1) Developing solutions to protect our moose from ticks, 2) Making a handheld device to provide onsite instantaneous disease information, and 3) Mapping risk of getting bitten by infected ticks. Our girls and staff served as Citizen Scientists, collecting ticks and data, and sending our samples and information to the lab to become part of these research efforts.

Circle Camp joined 15 other New Hampshire camps, like Camp Hawkeye in Moultonborough, in this data collection endeavor, gathering a grand total of 1,073 ticks, 80% of which were crawling when found. Our Circle Program girls and staff collected a total of 48 ticks during the summer camp season; 46 were harmless dog ticks and

2 were black legged ticks. Each tick we found was safely stored in a tiny, plastic specimen bag for submission to BeBop Labs. The data sheet for each specimen included the date it was found, GPS coordinates for the location where it was discovered, the age of the individual who found the tick, and details about whether the tick was discovered crawling on an individual, biting/attached, or found elsewhere.

Dr. Morse is such a positive role model for our girls and this was a valuable, real-life STEM (Science, Technology, Engineering, Math) activity. She tells us that visiting all the camps was “... very rewarding, especially Circle Camp, where surprisingly the influence I had was that the girls take charge of their own health and bodies. I loved that!” Circle Program is proud to be an active part of the Citizen Scientist project she initiated, and to be helping with this important work. We are so pleased Dr. Morse will return to Circle Camp in 2020 to continue this program!

# Gifts Made in Honor and Memory of

Circle Program welcomes and appreciates gifts made in honor of loved ones and to commemorate special occasions.

## In Memory of

### Alison Werner Barton

Gordon and  
Elisabeth Tobin  
Michael Feehily  
Mary Guy  
Larry Carlson  
Robert Dempsey  
Mark Dacey  
Lucy Kondry  
Maureen Fitzgerald  
Eric Thomas  
Gary MacDonald  
Greg Mulready  
Joseph Beuparlant  
Daniel and Cherly Farley  
William Porter  
Jessica and Philip Deeney  
Ellen M Needham  
Brendan and Reardon &  
Staci Michael  
Bob Luiso  
Ron and Wendy Fisher  
Daniel Ryan  
Audrey Werner  
Lois and Marty Sechehay  
James Wittebol  
Michael Feehily  
Eric and Karen Werner  
Walter and Leonard,  
Dorothy Swap  
Dean and  
Jacqueline Williamson  
Thomas and  
Claire McGreal  
Dag and Jackie Williamson  
Ric Sward  
Dorothy Leonard  
Gift Fund

### In Memory of Fay M Bisaccia

Jolen and David Aubin

### In Honor of Arlene Bounds

Bill Hendrickson

### In Honor of Vinnie Broderick

James Gregg

### In Honor of Mindy Burns

Eric and Karen Werner

### In Honor of George Carr's 87th birthday

Pete and Jo Goodwin

### In Honor of Lindsey Collins

Mary Collins

### In Honor of Mary Crane

Carol M. Southall

### In Honor of Sarah and Jennifer Crane

Mary Collins

### In Honor of Geoff Curtis

Peter and Jo Goodwin

### In Honor of

#### Brian and Lisa Desmond

Murray J. Swindell Jr.

### In Honor of Eleanor Detaan

Paul and Charlene Fraser

### In Honor of

#### Fran and Horance Edwards

Jolen and David Aubin

### In Honor of Lenora Egli

Linda Egli Johnson

### In Honor of Dick Gorsej

Linda Filker and Family

### In honor of Elaine Gump

Elizabeth O'Neil

### In Honor of Dr. Annie Hager

Gordon and Bello Vittum

### In Memory of Jean Hills

Frances Burnell  
Katherine and  
Joseph Behre  
Valerie Ferland  
Norma Formeister  
Grace Garvey  
Janice Curnan  
Nancy Bruce  
Wendy Hills

### In Memory of

#### Amanda Johnston

Florence LaPorte  
Duane Johnston

### In Memory of

#### Roger and Carol LaFontaine

Matthew LaFontaine

### In Honor of Kathy Kearns

Kent and  
Mary Alice Warner  
George Carr  
Janet and  
Richard Cocchiario

### In Memory of Rudy Laporte

Florence LaPorte

### In Memory of

#### Nancy Hill Lindsay

James Scott and  
Sally Potash

### In Honor of

#### Jessica Geiben Lynn

Dina Chaitowitz

## In Honor of

### Martha Macomber

Jean and Murray Swindell, Sr

### In Memory of Pasena Maroun

Barbara C Gribbel  
Ronald and Debra Parr  
Valerie Laskos  
Frank and Helga Doyle  
Barbara S Weston  
Jeanne and Don Boese  
Brianna Stephens  
Jane & Mark Pompa  
Randy Eifert  
Jack and Diane Terrill

### In Honor of Helen Mathieson

Margaret M Conver

### In Honor of Merrimack Title and Sara Holland & Company

Meredith Village  
Savings Bank

### In Honor of Deb Moore

Judith Caldwell

### In Memory of

#### Arthur and Mary Mudge

Hubert and  
Nancy Sycamore

### In Honor of Anne Nute

Jim, Kim & Emily Nute

### In Honor of Seton O'Reilly

Carol Southall

### In Honor of

#### Bethany Palfrey Palk

Judy Palfrey

### In Memory of our parents

David and Marilyn Lynch

## In Memory of

### Phyllis D. Prouty

Jordan Prouty

### In Honor of of Mary Richards

Sara Richards

### In Honor of Rita Salvi

Jasmine, Allison and  
Megan Blais and  
Zita Bello  
Gordon Vittum

### In Memory of

#### Dorothy E. Sheehan

Shirley Ann and  
Michael Jacob

### In Honor of Fox Smith

Diane Wells

### In Honor of Carol Southall

David and Rebecca Sinkler

### In Memory of

#### John W. Spaeth III

Susan Holden Spaeth

### In Honor of Robert Talanian

Mary G. Washburn

### In Honor of Dominic Tringale

Mary Washburn

### In Memory of

#### Betsey Twombly

Martha Twombly

### In Memory of Nancy Waddell

James Koch

### In Honor of Ruth Wellington

John and Jill Schiffman

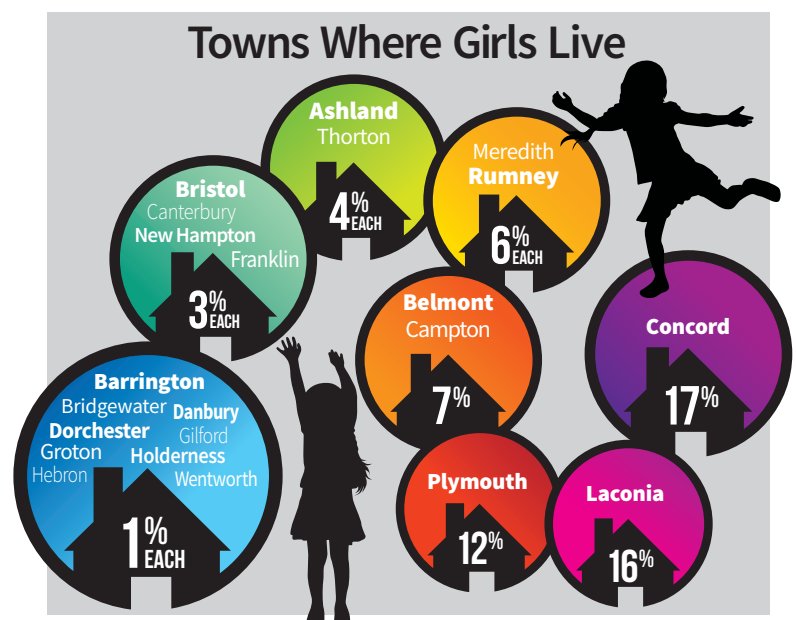

# Business Sponsors 2019

Circle Program is grateful for all our special event business sponsors and their on-going support of our girls.

Andrew's Construction Company, Inc.  
Annie's Overflow Cafe  
Art Escape  
Associate Grocer's of New England, Inc.  
Banana Republic  
Bank of New Hampshire  
Barnard Survey Associates, Inc.  
Blakeman Engineering, Inc.  
Bridgewater Power Company  
Brooklyn Raney LLC  
Bryant Paving LLC  
Buckley, Chris and Morris, Jen  
Business Donors 2019  
Cafe Monte Alto  
Chase Street Market  
Common Man Inns  
Conklin & Reynolds, PA  
Constantly Pizza  
Cozy Cabin Rustics  
Custance Brothers Woodworking, LLC,  
D.L Carlson Investment Group, Inc.  
Daniel R. O'Niell, MD  
Dirt Designs

Dunkin' Donuts  
E.M. Heath, Inc.  
Flood, Sheehan and Tobin, PLLC  
Franklin Savings Bank  
Gap, Inc.  
Gemstar Gemstone Company  
Hannaford  
Hypertherm  
Irwin Automotive Group  
Kingston Auction Company  
KTM Auto  
Lisa's Personal Training Studio  
Lowes  
Massage by Angie  
MegaPrint  
Melcher & Prescott Agency, Inc.  
Meredith Bay Partners LLC  
Meredith Village Savings Bank  
Mill #3  
Miracle Farms Landscape Contractors  
M'n M Scoops  
Northland Construction, LLC  
Northway Bank

Off the Hangar  
Overhead Door Option, Inc.  
Peabody and Smith Realty, Inc.  
Peppercorn Natural Foods  
Peter's Images Unlimited LLC  
R.P. Williams and Sons  
Rockywold-Deephaven Camps  
Scott Bishop Homes  
Six Burner Bistro  
Speare Memorial Hospital  
Spirit Of Dance Awards  
Stella Hair Boutique  
Stella Hair Boutique  
Tanger Outlets  
Waukegan Ladies' Golf League  
White Mountain Athletic Club  
White Mountain College For Pets LLC  
Winnepesaukee Playhouse



## 2019 In-Kind Thank You's

We rely on the generosity and kindness of the community to support our organization, our girls and our program. That kindness takes many forms and we are grateful to the following people for lending a hand, donating items and being friends of the Program.

### Lucille Cook

Sewing supplies, sewing machines, clothing

### Barabara Blanco & Linda Matte

Clothing

### WS Badger Co.

Sunscreen

### Cady Staff

Lunch and Learn

### Jim Nute & Peter K

Lunch and Learn

### Mary Hall

Greeting cards

### Phyllis Rockwell & Mitch Marseau

Journals, backpack, craft supplies

### Catherine Parker

Prom dresses

### Casey Frost

Clothing for shopping night

### Maggie Mumford

Clothes for shopping night

### Plymouth Rotary Club

Volunteer hours to clean-up camp

### Leslie Bryant

Volunteer to put docks in

### Kathy & Mike Wilson

7 new rugs

### Danielle Paquette

Head checks for Teen camp

### North Country Quilters

18 new quilts

### Cindy Pierce

Sexual education class

### Michelle from Speare Hospital

Goodie bags

### Abenaki

Presentation

### RLH Studio

Hair cuts

### Valerie Newton

Dance presentation

### Scott Bishop

Woodworking

### Carol Kearns

STEM programs

### Diana Oliveras

Camp rug

### Rose Deloge

Clothes for shopping night

### Camp Onaway

Meat

### Steve from North Country Quilters

Sewing machine repair

### Brenda Mento

Backpacks for TAP

### Dr. Paul Brochu & Brad Custance

Restoration of a Victrola for the auction

### Physliss Rockwell

Handcrafted journals for camp

# Circle Program Welcomes New Staff and Board

At the November 18, 2019 Board meeting, we saluted three Board members who were concluding their service on the Board of Directors. President Sarah Crane, on behalf of the entire Board, expressed our deep gratitude to Jessica Geiben Lynn, Mary Kimmel, and Barb Laverack for their service.

At the end of this year, we welcomed two new Board members, Dawn Beers and Ryan McFarland.

## Ryan McFarland



Ryan has been an attorney for 15 years. He works for the NH Department of Safety Bureau of Hearings, presiding over Administrative Hearings. Ryan finds our mission compelling, because

he is "...the proud father of three girls and want(s) to ensure that every girl in the community is given every opportunity to thrive in the future and reach their goals." Ryan has a BS in Economics from Villanova University, and a JD from the University of Main School of Law. When he is not busy parenting or volunteering with Circle Program, Ryan volunteers as a soccer and basketball coach at Tapply-Thompson Community Center in Bristol, as well as with the Knights of Columbus #7073 at Our Lady of Grace Church in Bristol.

## Dawn Beers



Dawn works for Franklin Saving Bank as VP for Marketing. She has previously held marketing and other roles with the NH Bankers Association, Centrix Bank, and several other NH companies.

Dawn has a BS from Southern NH University, and is a graduate of Northern N.E. School of Banking. She has served on event planning committees for various nonprofit organizations including the McAuliffe-Shepard Discovery Center, Juvenile Diabetes Research Foundation, and Manchester Historic Association, and has volunteered for New Horizons Soup Kitchen and Families in Transition. Dawn lives in Boscawen.

# Circle Program Legacy Circle

## Priscilla Gemmill



Circle Program has a Legacy Circle in place and we have a growing number of donors who have joined by making a gift through their

estate planning. Priscilla Gemmill, is one of our founding Legacy Circle members and here is her story:

"My legacy gift to Circle Program is a gift from the heart. As a long-time Board member, ambassador, and volunteer, I have seen first-hand the

difference that Circle makes in the lives of economically disadvantaged girls as they strive to become their best selves in the midst of complex challenges. Circle's unique combination of year-round mentoring by dedicated adult women volunteers and the added experience of summer residential camp helps girls blossom into confident young women.

Legacy members share the common bond of philanthropy and vision. I am pleased and proud to support this meaningful work. Becoming a Legacy Society member gave me the satisfaction of making a gift that will help ensure that the important work

of Circle Program continues for many years to come."

## 2019 Legacy Group Donors

George and Nancy Bolln, Jr.  
George A. Carr  
Irene Cucina  
Priscilla Gemmill  
Robert and Sylvia Larsen  
Mary Ann and John McRae  
Peter and Alida Millham  
Robert and Binney Wells

# Summer Camp Aquatics Corner

Last summer we had our first ever Leader-in-Training (LIT) and Teen Adventure Program (TAP) participant complete the American Red Cross Lifeguard training program. Teigan the first girl ever to have achieved this milestone, with staff prior to camp. Teigan worked as a lifeguard during morning and evening swims throughout the 2019 Circle Camp summer season. Teigan recently told us this about her experience, “Lifeguarding was stressful at some times but overall the experience



Teigan and Circle Girl Alex

was amazing, and I gained so many qualities from it. I would never go back and change becoming a lifeguard. Even though Circle Program paid for my

lifeguarding course, which I am so grateful for, I would never go anywhere else to guard, mostly because it is giving back to the Circle Girls.” We congratulate Teigan for this significant achievement!

Teigan was responsible for ensuring camper safety, monitoring the buddy system, recognizing and preventing incidents, and enforcing the rules of the new perched beach waterfront. Being an American Red Cross lifeguard is something to be proud of at any age, but given the fact that Teigan is 16 years old, this is an even greater accomplishment! In the future, we hope to provide the opportunity for more Circle participants to obtain either their American Red Cross Lifeguard Certification or their Wilderness First Aid training, depending on their interest. In addition to this achievement, we also want to recognize Circle Program Teen Mackenzie, who was the first



Circle Teen Mackenzie

ever Circle Program participant to swim twice, across the pond and back without stopping; a distance equaling approximately 500 yards. She attained the title of “Dolphin” for completion of this remarkable milestone! Mackenzie continued building on her swimming skills and has learned some beginner lifeguard skills as well. She will be a candidate for the opportunity to obtain her American Red Cross Lifeguard Certification as soon as she is eligible for the 2020 LIT and TAP program!

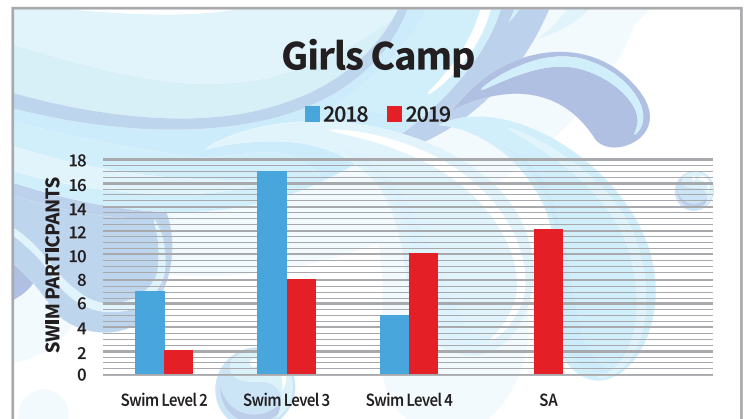
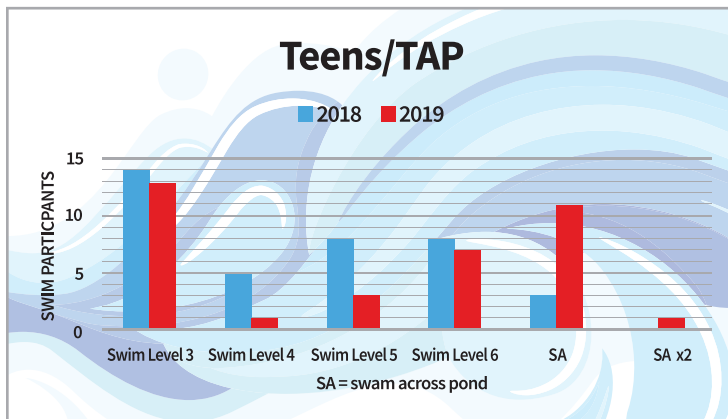

## Volunteer Extraordinaire John McRae



the very beginning when we built the Camp and has been actively engaged

For over 20 years, Volunteer Extraordinaire John McRae has been an integral part of Circle Camp. He was there in

with us ever since. We affectionately refer to John as the “Clerk of the Works” as he has coordinated all the projects that enabled us to have this wonderful Camp for the girls and teens who enjoy it each summer. Once the construction of the Camp was completed, John easily slid into the role of overseeing the maintenance of the facilities, including opening and closing Camp each season.

He has ensured our Camp facilities remain in safe, excellent condition for the duration.

2019 was John’s last year in this role; he has retired. We are so grateful for his expertise, endless energy, willingness to devote so much time to this labor of love, and for his commitment to Circle Program. Thank you, John!

# New Hampshire Marathon Plans for its 28th Annual Race

## Save the Date!

Saturday, October 3rd marks the date for the 28th Annual New Hampshire Marathon, Half Marathon, 10K Road Race and Kids Marathon on Newfound Lake. The New Hampshire Marathon has been raising money to support the Circle Program since the race's inception in 2002. Last year, the New Hampshire Marathon donated \$7,750 to the Circle Program, another \$7,750 to our brothers at the Mayhew Program, and another \$7,750 to the Tapply-Thompson Community Center. We are grateful for the NH Marathon committee and their long-term dedicated efforts to support youth programs in the Newfound Lake Region.

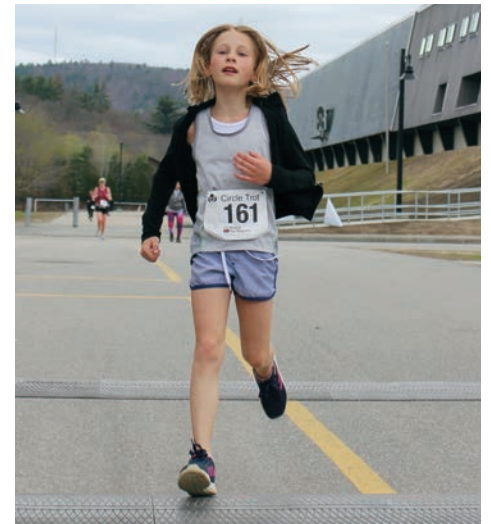

To register or for more information, please visit: [www.nhmarathon.com](http://www.nhmarathon.com)

## Thank you to all our 2019 Trot Volunteers!

Sarah Daley  
Shelby Barden  
Kyla Barnett  
Abbie Brooks  
Amanda Broughton  
Peter Capone  
Madison Carter  
Brooke Cavanaugh  
Jean Clarke  
Lindsey Collins  
Baylee Crawford  
Gianna Cusano  
Nick Cusano  
Evan Dolecki  
Alisa Eaton  
Isabelle Elsasser  
Angel Escalante  
Emily French  
Christopher Froignoca

Binita Gajmer  
Ander Gonzalez  
Addison Granger  
Emily Guay  
Brianna Hada  
Emily Hill  
Stephen Hill  
Colin Hines  
Kayla Holleran  
Casey Howe  
Sean Kenney  
Raianna Krahn-Burke  
Bronagh La Grassa  
John Lalli  
Malaysia Langa  
Griffin Lappin  
Sam Lee  
Kaila Martin

Kennedy Mathis  
James Mauro  
Barbara McCahan  
James McGhee  
Julie Miller  
Beth Musto  
Rachel Muzio  
Bao Nguyen  
Cameron Nielsen  
Brandt O'Hara  
Jonathan O'Hare  
Mike Osgood  
Isabella Pectol  
CJ Perrin  
Hayley Quirk  
Alex Raifsnider  
Barb Rawlsky-Willet  
Ally Reardon

Julia Rivera  
Autumn Ross  
Maddie Rowe  
Peyton Sarmir  
Marialena Shaw  
Jared Sicard  
Alexys Smith  
Eric Smith  
Kristina Stevens  
Jenna Sundquist  
Ashlyn Szabo  
Rebecca Tocci  
Kerstin Venincasa  
Karen Werner  
Jake Wheeler  
Caitlynn Wilkins  
Sage Winter  
Gary Zirpolo

# 2019 Treasurer's Report

It was another successful year for Circle Program thanks in part to the generosity and continued support from our donors, grant funders, and fundraising efforts. In addition to the Circle Trot and Wellness Retreat, Circle Program held its second annual event for its "One Girl One Day!" initiative, celebrating the *International Day of the Girl Child*, at the Flying Monkey in Plymouth. This event, a talent show called "One Talent, One Night", featured a variety of community-based talent acts and performances by Circle Program girls and teens. This wonderful event raised over \$25,000.

The performance of our investments, managed by DL Carlson Investment Group, Inc. in collaboration with our Investment Committee, has helped raise the total endowment over the million dollar mark. This allows us to draw over \$38K in investment income to help fund our charitable work.

We are also grateful for the support provided by our volunteer mentors throughout the year who make our services possible. In 2019, our 81 mentors traveled a total of 35,822 miles, spent 3,530 hours with the girls and teens, and donated \$10,168 in in-kind contributions.

We look forward to your continued support in 2020. Please consider Circle Program once again in your charitable giving.

Sincerely,  
James Mitkonis, Circle Program Treasurer

# Tuition Endowments

Over the years, individuals and family members have created named endowment funds in support of annual tuition to cover the cost for girls to attend Circle Program. Girls and teens enrolled in Circle Program receive full subsidies for the expense of their participation. It costs approximately \$7,900 to support a girl engaged in Circle Program for a full year - for her time at camp, all of the organized group activities throughout the school year, and mentoring programs. This figure includes activity fees, camp supplies, food, travel, staffing, insurance, mentor training and reimbursements, professional development for our staff, and more. We are grateful to those who generously contributed to these funds in 2019. The June 30th values for these endowment funds are listed below; year end figures will be available once Mason+Rich complete the 2019 financial review.

Firetower Children's Fund Tuition Endowment	\$ 176,374
Hagerman-Sander Memorial Tuition Fund	\$ 89,843
The George W. Hagerman Tuition Fund	\$ 241,902
Nancy Lindsay Memorial Fund	\$ 177,338
Davies Opportunity Fund	\$ 107,502
Cole Property Endowment Fund	\$ 4,658
General Endowment Permanently Restricted	\$ 112,627
General Endowment Unrestricted	\$ 120,233
<b>Total Combined Balance</b>	<b>\$ 1,030,477</b>

Please note these are preliminary figures. Circle Program new auditing firm, Mason + Rich, is in the process of conducting a formal financial review. Once this annual review concludes, a copy of their report may be obtained by calling our office at 603.536.4244.

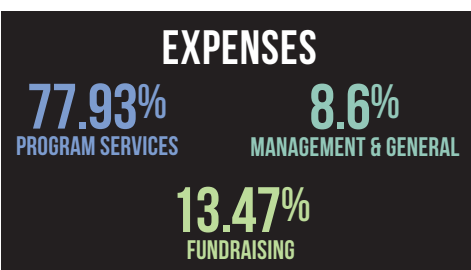
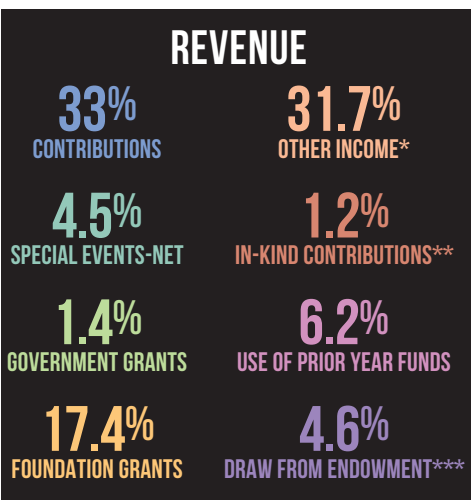

## Year-End Operating Income

December 31, 2019

Revenue		
Contributions	\$ 276,283	33.0%
Special Events - Net	\$ 37,894	4.5%
Government Grants	\$ 11,735	1.4%
Foundation Grants	\$ 149,829	17.4%
Other Income*	\$ 268,933	31.7%
In-Kind Contributions**	\$ 10,498	1.2%
Use of Prior Year Funds	\$ 53,500	6.2%
Draw from Endowment***	\$ 39,500	4.6%
<b>Total Revenue</b>	<b>\$848,172</b>	<b>100%</b>
Expense		
Program Services	\$ 509,985	77.93%
Management & General	\$ 56,279	8.6%
Fundraising	\$ 88,150	13.47%
<b>Total Expense</b>	<b>\$654,414</b>	<b>100%</b>

\* Includes sale of Cole property. As of mid-January, these funds have been invested in Board designated reserve and capital funds.

\*\* In-kind includes pro bono professional fees & donated materials, but not the hours donated by our mentors.

\*\*\* Board approved draw of endowment interest income and dividends.



PO Box 815  
85 Main Street  
Plymouth, NH  
03264

603-536-4244  
[www.circleprogram.org](http://www.circleprogram.org)

Non Profit  
Organization  
U.S. Postage  
PAID  
Manchester NH  
Permit No. 724

## Board of Directors 2020

Sarah Crane, *President*  
Deborah Schachter, *Vice President*  
James Mitkonis, *Treasurer*  
Mary Ann McRae, *Secretary*  
Dawn Beers  
Jennifer Crane  
Barbara McCahan  
Ryan McFarland  
Patricia O'Neill  
Talesha Saint-Marc  
Mark Seymour  
Karen Werner  
Cindy Williams

## Trustees Emeriti

Vincent Broderick  
Priscilla W. Gemmill  
Martha Macomber  
Seton Lindsay O'Reilly  
Carol Morgan Southall

## Staff

Teri Bordenave — *Interim Executive*  
Lindsey Collins — *Camp Manager*  
Jamie Capaul — *Program Manager*  
Sheryl Brochu — *Mentor Coordinator*  
Fox Smith — *Program Support*  
Liz Grace — *Office Manager*



*All for one. Go Blue!*



*Circle Camp Main lodge*



*Circle teens gather late in the day on the dock  
in anticipation of a beautiful sunset.*